LONG SEAMS	
COURSE	ORIENTATION
1	180°

Ship loose items:
NONE

NOTE 5: PICKLE ALL EXTERIOR WELDS. INTERIOR TO BE #4 POLISH & PASSIVATE INTERIOR & EXTERIOR OF VESSEL.
NOTE 6: INTERIOR WELDS TO BE GROUND SMOOTH NOT FLUSH.

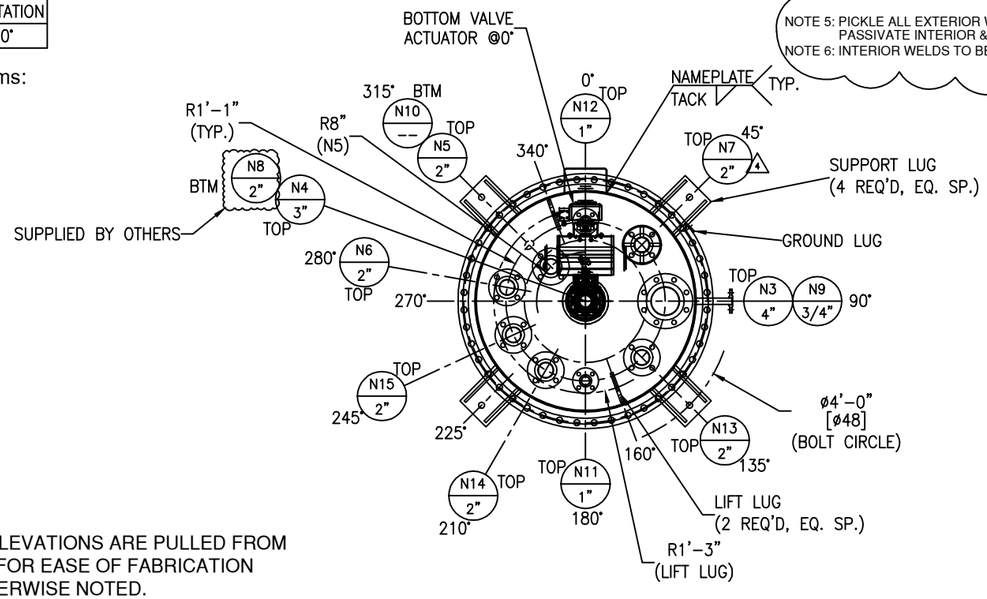

*NOTE: ALL ELEVATIONS ARE PULLED FROM WELD SEAM FOR EASE OF FABRICATION UNLESS OTHERWISE NOTED.

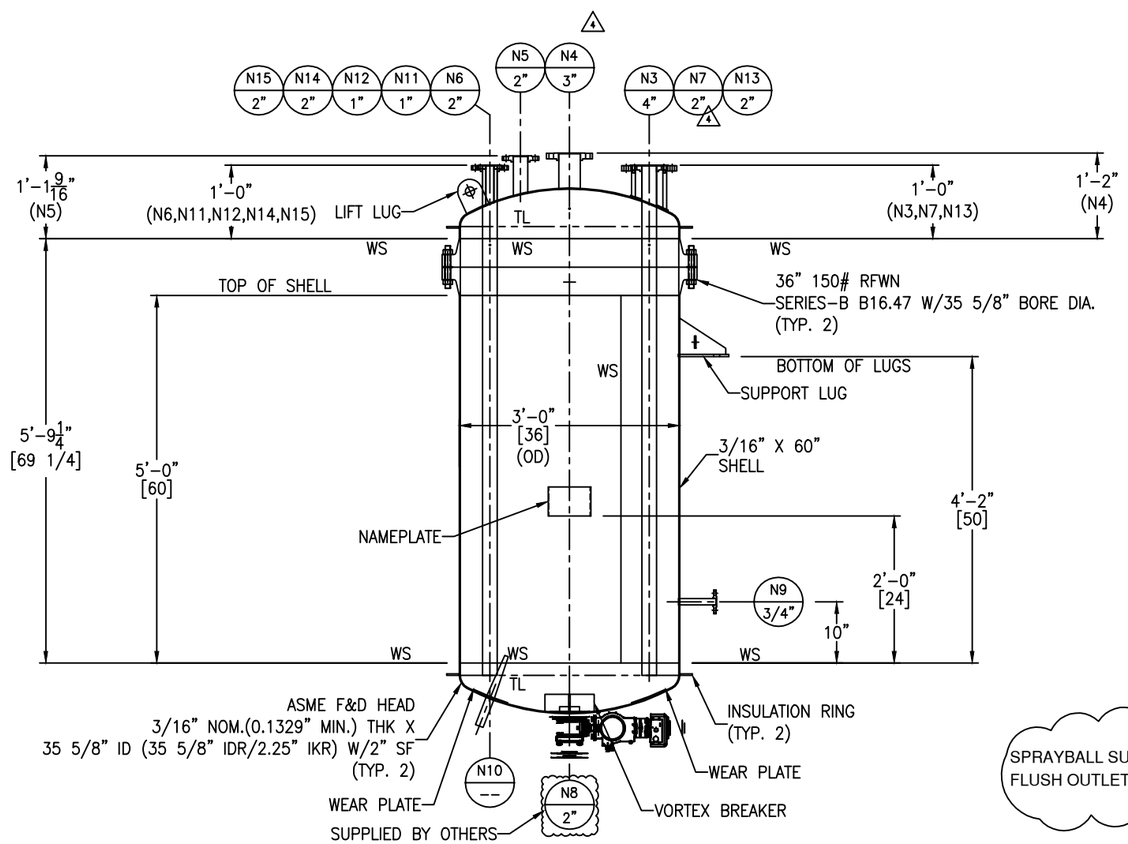

SPRAYBALL SUPPLIED BY OTHERS
FLUSH OUTLET VALVE SUPPLIED BY OTHERS

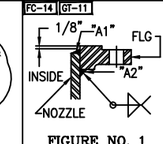

FIGURE NO. 1

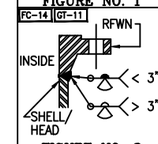

FIGURE NO. 2

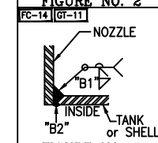

FIGURE NO. 4

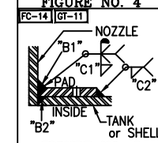

FIGURE NO. 5

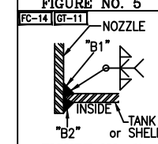

FIGURE NO. 7

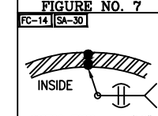

FIGURE NO. 9

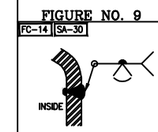

FOR HEADS
FIGURE NO. 11

NOZZLE SCHEDULE

MARK	SERVICE	SIZE	RATING	TYPE / STYLE	NECK SCHED.	PROJECTION EXT. (℄)	PROJECTION INT. (MIN.)	WELD FIGURE	REPAD SIZE (WIDTH X THK.)	WELD SIZE "A1"	"A2"	"B1"	"B2"	"C1"	"C2"
N1	–	–	–	–	–	–	–	–	–	–	–	–	–	–	–
N2	–	–	–	–	–	–	–	–	–	–	–	–	–	–	–
N3	PSV	4"	150#	RFSO	40S	SEE DWG	–	1,4	–	1/4	3/8	3/16	1/8	–	–
N4	SPRAYBALL BASE	3"	150#	RFSO W/BLIND	40S	SEE DWG	–	1,4	–	1/4	5/16	3/16	1/8	–	–
–	4 –	–	–	–	–	–	–	–	–	–	–	–	–	–	–
N5	LEVEL TRANSMITTER	2"	150#	RFSO	40S	SEE DWG	–	1,4	–	3/16	1/4	3/16	1/8	–	–
N6	LEVEL SWITCH	2"	150#	RFSO	40S	SEE DWG	–	1,4	–	3/16	1/4	3/16	1/8	–	–
N7	VENT	2"	150#	RFSO	40S	SEE DWG	–	1,5	4 2" x 3/16	3/16	1/4	3/16	1/8	3/16	3/16
N8	BOTTOM OUTLET	2"	–	FLUSH OUTLET VALVE	–	–	–	4	–	–	–	3/16	1/8	–	–
N9	SAMPLE	3/4"	150#	RFSO	40S	6"	–	1,4	–	3/16	3/16	1/8	1/8	–	–
N10	THERMOWELL	–	–	WIL12316P1T THERMOWELL	–	SEE DWG	–	7	–	–	–	3/16	1/8	–	–
N11	INGREDIENT INLET	1"	150#	RFSO	40S	SEE DWG	–	1,4	–	3/16	1/4	3/16	1/8	–	–
N12	NITROGEN	1"	150#	RFSO	40S	SEE DWG	–	1,4	–	3/16	1/4	3/16	1/8	–	–
N13	RECIRCULATION	2"	150#	RFSO	40S	SEE DWG	SEE DWG	1,7	–	3/16	1/4	3/16	1/8	–	–
N14	LIQUID INLET	2"	150#	RFSO	40S	SEE DWG	SEE DWG	1,7	–	3/16	1/4	3/16	1/8	–	–
N15	PRESSURE	2"	150#	RFSO	40S	SEE DWG	–	1,4	–	3/16	1/4	3/16	1/8	–	–

MATERIALS OF CONSTRUCTION

	VESSEL
SHELL	SA240-316/316L (#4 POLISH INSIDE)
HEADS	SA240-316/316L (#4 POLISH INSIDE)
BODY FLANGE	SA182F-316/316L
NOZZLE NECKS	SA312-316/316L WLD (#4 POLISH INSIDE)
NOZZLE NECKS DIPTUBE	SA312-316/316L WLD (#4 POLISH BOTH SIDES)
NOZZLE FLANGES	SA182F-316/316L
MANWAY NECKS	–
MANWAY FLANGES	–
GASKETS	PTFE
BOLTS/STUDS	SA193-B7 (ZINC PLATED)
NUTS	SA194-2H (ZINC PLATED)
STUDPAD	SA182F-316/316L
COUPLINGS	SA182F-316/316L
SUPPORTS/HOLD DOWNS	SA240-304/304L
LIFTING LUGS	SA240-304/304L
REPADS	4 SA240-304/304L
INSULATION RINGS	SA240-304/304L
GROUND LUG	SA240-304/304L
WEAR PLATE	SA240-316/316L (#4 POLISH)
VORTEX BREAKER	SA240-316/316L (#4 POLISH BOTH SIDE)
HANDRAIL	–
HANDRAIL CLIPS	–
PLATFORM	–
PLATFORM CLIPS	–
DIPTUBE SUPPORT	SA240-316/316L (#4 POLISH BOTH SIDE)
JACKET SHELL	–
JACKET HEADS	–
JACKET NOZZLE NECKS	–
JACKET NOZZLE FLANGES	–

DESIGN DATA

	VESSEL
DESIGN AND FAB. CODE	ASME
CERT. STAMP REQ'D.	YES
DESIGN PRESSURE	50 PSIG/ FV
DESIGN TEMPERATURE	302° F
OPERATING PRESSURE	14.9 PSIG
OPERATING TEMPERATURE	100° F
JOINT EFFICIENCY HEADS	0.70
JOINT EFFICIENCY SHELL	0.70
CORROSION ALLOWANCE	0"
SPECIFIC GRAVITY	0.82
EARTHQUAKE ZONE	Ss = (0.550) S1 = (0.160)
WIND LOAD	INDOOR
STRESS RELIEF	NOT REQ'D
RADIOGRAPHIC EXAM	NOT REQ'D
DYE PENETRANT EXAM	NOT REQ'D
MAGNETIC PARTICLE EXAM	NOT REQ'D
HYDROSTATIC TEST	65 PSIG / GAUGE #17
PNEUMATIC TEST	–
JKT HYDRO TEST	–
JKT DESIGN AND FAB. CODE	–
JKT CERT. STAMP REQ'D.	–
JKT DESIGN PRESSURE	–
JKT DESIGN TEMPERATURE	–
JKT MIN. DESIGN METAL TEMP.	–
JKT OPERATING PRESSURE	–
JKT OPERATING TEMPERATURE	–
JKT JOINT EFFICIENCY HEADS	–
JKT JOINT EFFICIENCY SHELL	–

VESSEL FINISH

INTERIOR WELD TREATMENT:	SEE NOTE 6
EXTERIOR WELD TREATMENT:	SAV TANK STANDARD
SAV TANK FINISHING STANDARD:	SEE NOTE 5
INSULATION:	2" BY OTHERS
PAINTING:	N/A

VESSEL CAPACITY AND WEIGHTS

OPERATING CAPACITY	–
FULL CAPACITY	340 GAL.
EMPTY SHIPPING WEIGHT	1,400 LBS.
WEIGHT FULL OF WATER	4,300 LBS.
WEIGHT FULL OF PRODUCT	3,800LBS.

ASME SECT. VIII, DIV. 1
2023 EDITION

ENG. _____ DATE: _____
Q.C. _____ DATE: _____
A.I. _____ DATE: _____

This drawing is issued for customer approval. please review, make approval changes (if any) in red. check the appropriate box, sign & date.

- ☐ Approval – no changes. Please proceed with fabrication.
- ☐ Approved as noted. Please proceed with fabrication
- ☐ Not approved. Please make changes and resubmit.

Customer signature _____ Date _____

GENERAL NOTES

1.) COVER ALL FLANGES, OPENINGS & MACHINED SURFACES PRIOR TO SHIPMENT UNLESS OTHERWISE NOTED.
2.) BOLT HOLES TO STRADDLE 0° & 180° UNLESS OTHERWISE NOTED.
3.) REPADS TO HAVE (1) ø1/4" NPT TELL-TALE HOLES FOR PNEUMATIC 4 TESTING AT 2 PSIG FOR PRESSURE RETAINING PARTS. ALL OTHER REPADS TO HAVE (1) ø1/4" WEEP HOLE AT LOWEST POINT ON PAD.
3.) ASME CODE VESSELS TO BE IN ACCORDANCE WITH UG-80 & UG-81. TOLERANCES: +/- 1/8" FOR DIMENSIONS AND +/- 2 DEGREES FOR ORIENTATIONS.
4.) ASME MATERIALS TO CONFORM TO THE FOLLOWING: FLANGES – B16.5, FITTINGS – B16.9 & COUPLINGS – B16.11.
5.) PICKLE ALL EXTERIOR WELDS. INTERIOR TO BE #4 POLISH & PASSIVATE INTERIOR & EXTERIOR OF VESSEL.
6.) INTERIOR WELDS TO BE GROUND SMOOTH NOT FLUSH.

REVISIONS

REV	D.BY	C.BY	DATE	DESCRIPTION
				AS BUILT
4	RS	NP	2/23/26	CERTIFIED REV 3
3	RS	NP	1/30/26	CERTIFIED REV 2
2	RS	NP	1/15/26	CERTIFIED REV 1
1	AD	RS	12/15/25	CERTIFIED
0	AD	RS	11/8/25	APPROVAL

Savannah Tank & Equipment Corp.
1517 Telfair Road, Savannah, GA 31415
(912) 233-8902

DRAWN BY: AD
CHK'D BY: RS
APPROVED BY: NP
SCALE: 3/4" = 1'-0"

EPIC SYSTEMS GROUP, LLC.
CORE SURGE TANK
EQUIP. #T-117
CUST. PO #64350

DRAWING NO.: 110-25-1 | SHT 1 OF 3 | REV. SET 4